

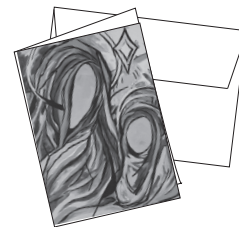

Misericordia 2023 Christmas & Holiday Cards



HOW TO ORDER Cards:

Mail this form to: Misericordia Holiday Selection, 6300 N. Ridge, Chicago, IL 60660

or order online at: www.misericordia.org/store

For additional information email: holidaycards@misericordia.com or call our hotline at 773-273-4711 and leave a detailed message.

ORDERED BY: _____ Date ordered: _____

Name: _____

Company: _____

Address: _____

City/State/Zip: _____

Phone: _____

Email: _____

Card order will be PICKED UP @ 1850 W. Thome on _____ (please allow 5 days for prep.) or SHIP TO:

Name: _____

Company: _____

Address: _____

City/State/Zip: _____

Phone: _____

Email: _____

ITEM#	CARD NAME	# of packs <small>(10 cards per package)</small>	PRICE	TOTAL
CP-1	Mother and Child <i>(sample)</i>	6	x \$14=	\$84
			x \$14=	
			x \$14=	
			x \$14=	
			x \$14=	
			x \$14=	
			x \$14=	
	2nd choices:		x \$14=	
			x \$14=	
			x \$14=	

MESSAGE ON CARDS: PRINT the message and/or names to be imprinted. 40 characters per line, only two lines.

RETURN ADDRESS ON ENVELOPES: Please PRINT clearly the return address for the envelope. (3 line maximum)

***Please indicate a 2nd choice or request a refund here () in case the first selection is out of stock.*

PAYMENT:

___ Check # _____ enclosed payable to Misericordia.

___ Please charge my credit card:

Visa Mastercard AmEx Discover

exp. date ____/____/____ 3 digit cid _____

Signature _____

IMPRINTING: Black ink. Imprinting orders must be received by DECEMBER 11. Price covers cards AND envelopes.

CARDS and ENVELOPES:

<input type="checkbox"/> 3-5 packs\$30	<input type="checkbox"/> 31-50 packs.....\$ 85
<input type="checkbox"/> 6-10 packs\$37	<input type="checkbox"/> 51-75 packs\$112
<input type="checkbox"/> 11-20 packs.....\$52	<input type="checkbox"/> 76-100 packs.....\$130
<input type="checkbox"/> 21-30 packs.....\$67	<input type="checkbox"/> 101-200 packs.....\$220

Over 201 packs: .10 cents per card

Please, no imprinting for less than 3 packs of cards.

SHIPPING of CARDS available until Dec. 15
by UPS via ground within USA, they do not deliver to P.O. Boxes.

<input type="checkbox"/> \$0-\$25.....\$12.95	<input type="checkbox"/> \$101-\$150.....\$15.95
<input type="checkbox"/> \$26-\$50.....\$13.95	<input type="checkbox"/> \$151-\$200.....\$16.95
<input type="checkbox"/> \$51-\$75.....\$14.50	<input type="checkbox"/> \$201-\$250.....\$18.95
<input type="checkbox"/> \$76-\$100.....\$14.95	<input type="checkbox"/> \$251+.....\$20.95

CARDS Total: \$ _____

Sales tax for Illinois residents (x .1025) \$ _____

Imprinting of cards and/or envelopes \$ _____

Shipping* & Handling for CARDS \$ _____

Optional donation (Thank you!) \$ _____

TOTAL on Check or Credit Card \$ _____

*Please allow 5-7 (7-10 with imprinting) business days for delivery.